

March 17, 2017

## **Payroll**

### **Issues that have been addressed**

#### **1. Report**

- Management Report
  - Allowance Report & Deduction Report & Overtime Report. No record to print when payroll type is [Combined All Pay].
- 12 Months Report
  - 12 Months Pay Report>Text fields show zero if the net pay is zero.
- Income Tax
  - TP2> print report system prompt out error message.
  - EA form >Section C-F (4) (A) amount show incorrect if using fortnightly pay period.
  - EA form (pin.2016) > Section (D) (4) wording issues.
  - EA form > section (F) doesn't show No Telefon Majikan.
- SOCSO
  - SOCSO Borang 2 (New Joined) > Bangsa column show description instead of bangsa code.

#### **2. Administrative tools**

- User group
  - Set permission not allow user to access particular menu. But quick menu still can enter the menu.

March 17, 2017

## Enhancements

### 1. Malaysia CP8D Text File (2016)

For more information, please refer to this link:

[http://lampiran.hasil.gov.my/pdf/pdfam/Information\\_CP8D\\_2016\\_2.pdf](http://lampiran.hasil.gov.my/pdf/pdfam/Information_CP8D_2016_2.pdf)

Report > Income Tax > CPB > E-Submission

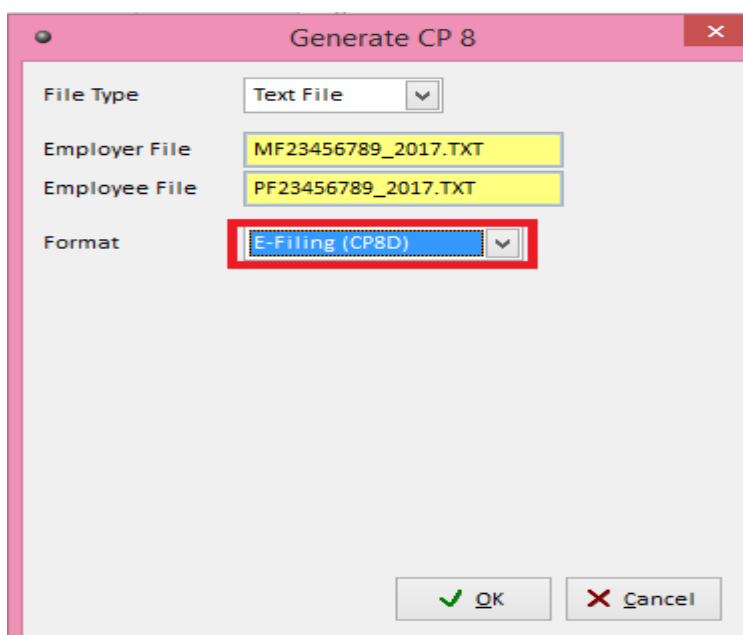

2. Pay slip can show employer bank and employee bank id.
3. Print payment advice can show category code.
- 4.

BANK NAME	APS CODE	STATUS(NEW/UPDATE)
RHB	RHB_PAY_XLS01	UPDATE